

CONEY ISLAND AVE
(WIDE STREET)

PROGRESS

PLOT DATE: 12/5/19

1100 KINGS HIGHWAY, BROOKLYN, NY
 BLOCK: 6794 LOT: 74 & 78 C4-4A & C2-3/R7A

1ST FLOOR

KOH ARCHITECTURE PLLC
 87-10 NORTHERN BLVD, SUITE 204
 JACKSON HEIGHTS, NY 11372
 (718) 225-6400 phone

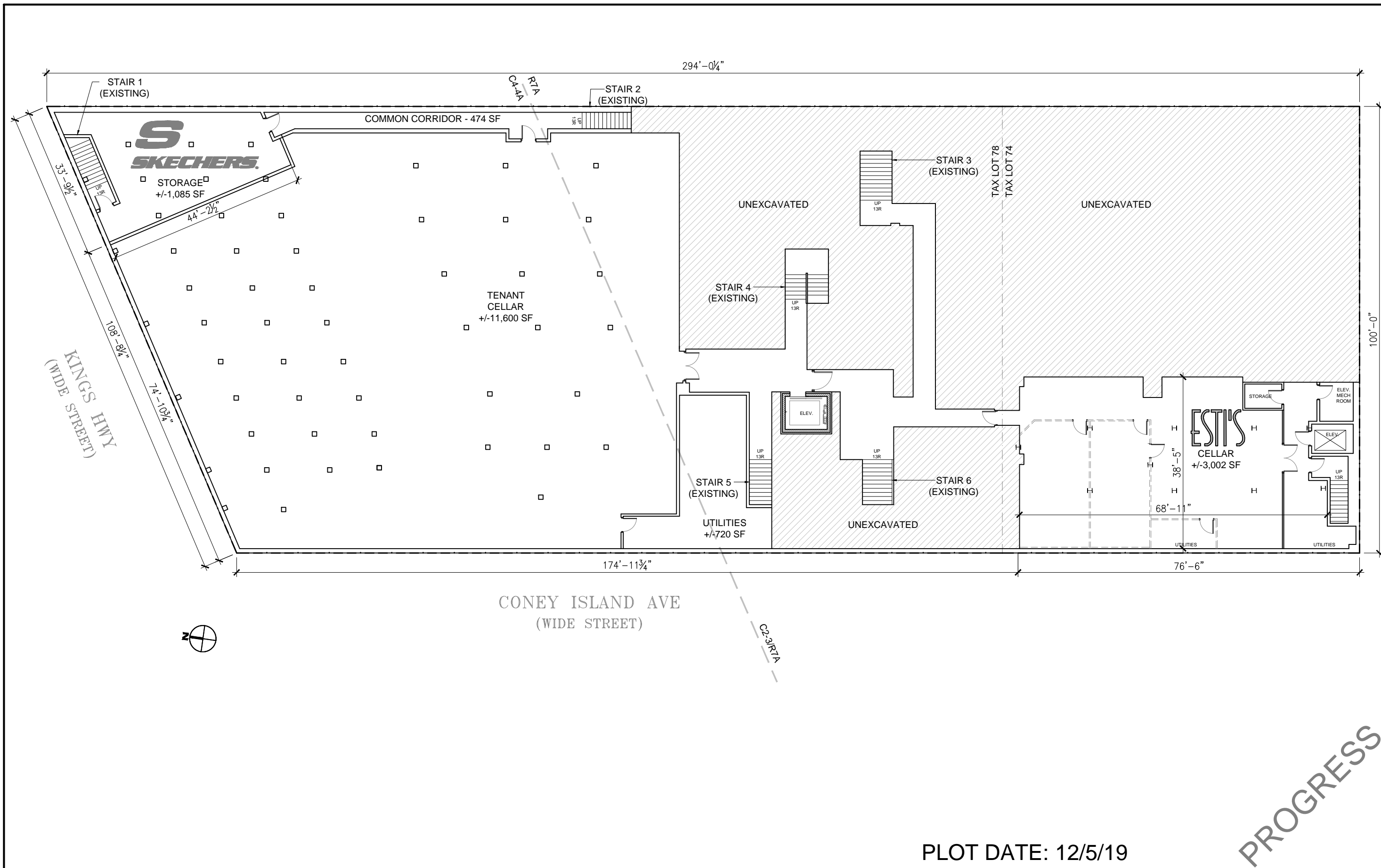

PROGRESS

PLOT DATE: 12/5/19

1100 KINGS HIGHWAY, BROOKLYN, NY
 BLOCK: 6794 LOT: 74 & 78 C4-4A & C2-3/R7A

CELLAR

KOH ARCHITECTURE PLLC
 87-10 NORTHERN BLVD, SUITE 204
 JACKSON HEIGHTS, NY 11372
 (718) 225-6400 phone